Keyboard

(Legends In Concert)
(Jazmine)

Whitney Houston Opening Medley

Writtne By

"I Wanna Dance.."

♩= 120

Hand Clap Patch

Synth Horns

F

F

Rhodes

C

A

Verse

D-

C

D-

5

9

13

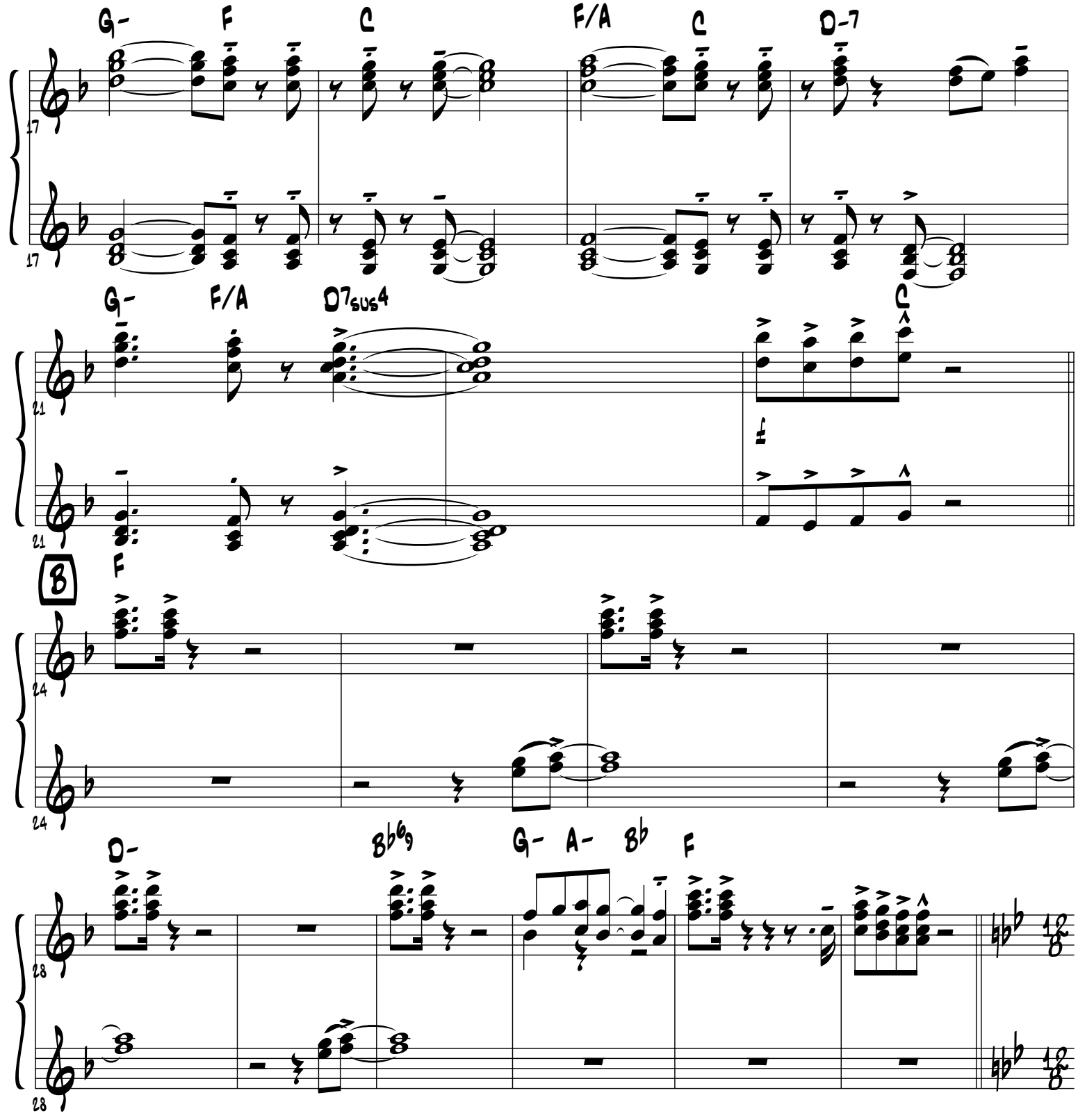
G-
F
C
F/A
C
D-7
17
G-
F/A
D7sus4
C
21
B
F
24
D-
B♭6/9
G-
A-
B♭
F
28

♩. = 112 "I'm Your Baby"

Poly Synth

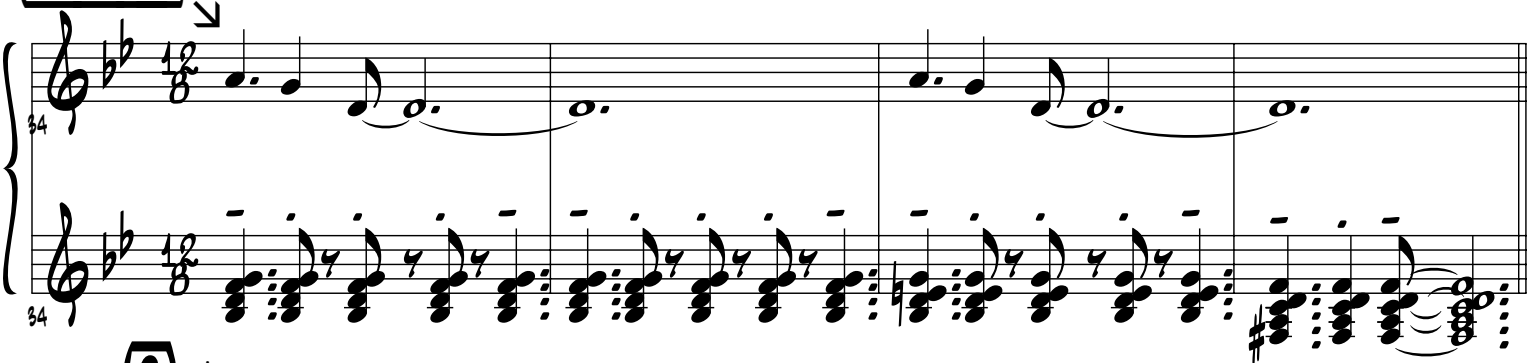

C Verse

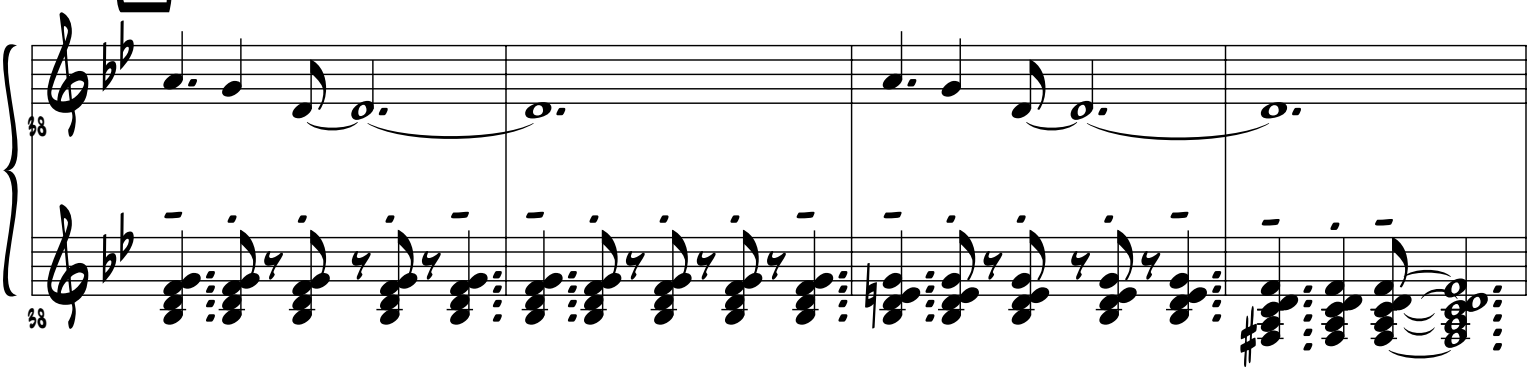

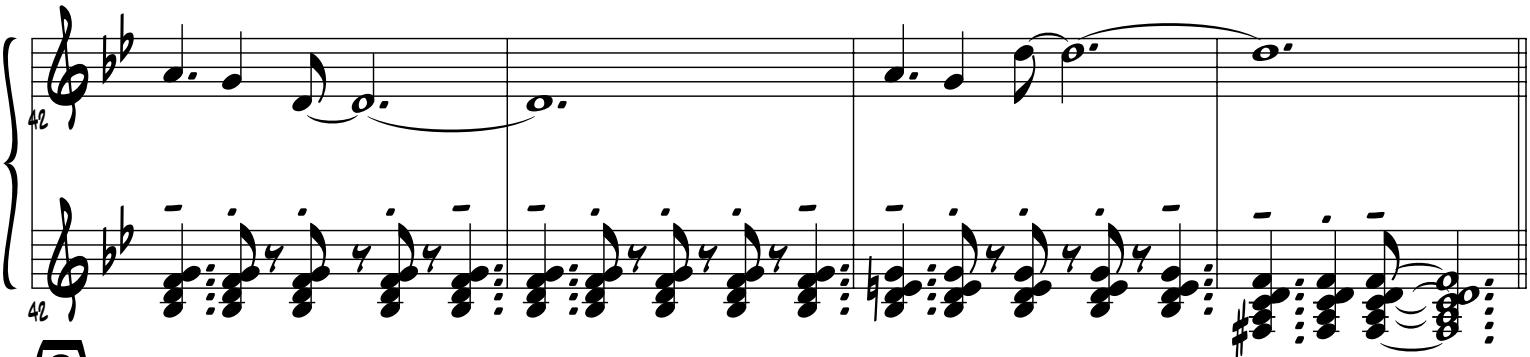

D Bridge

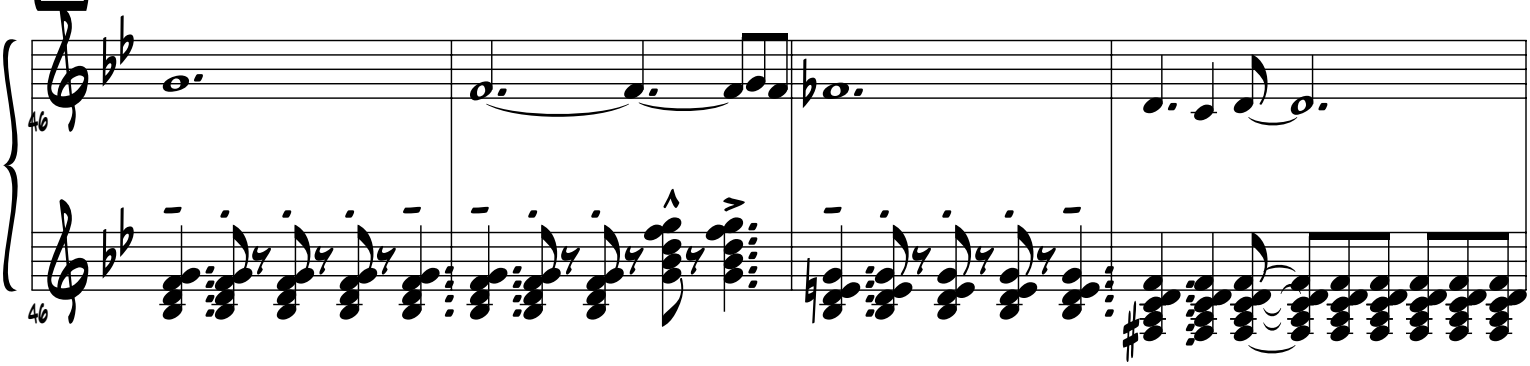

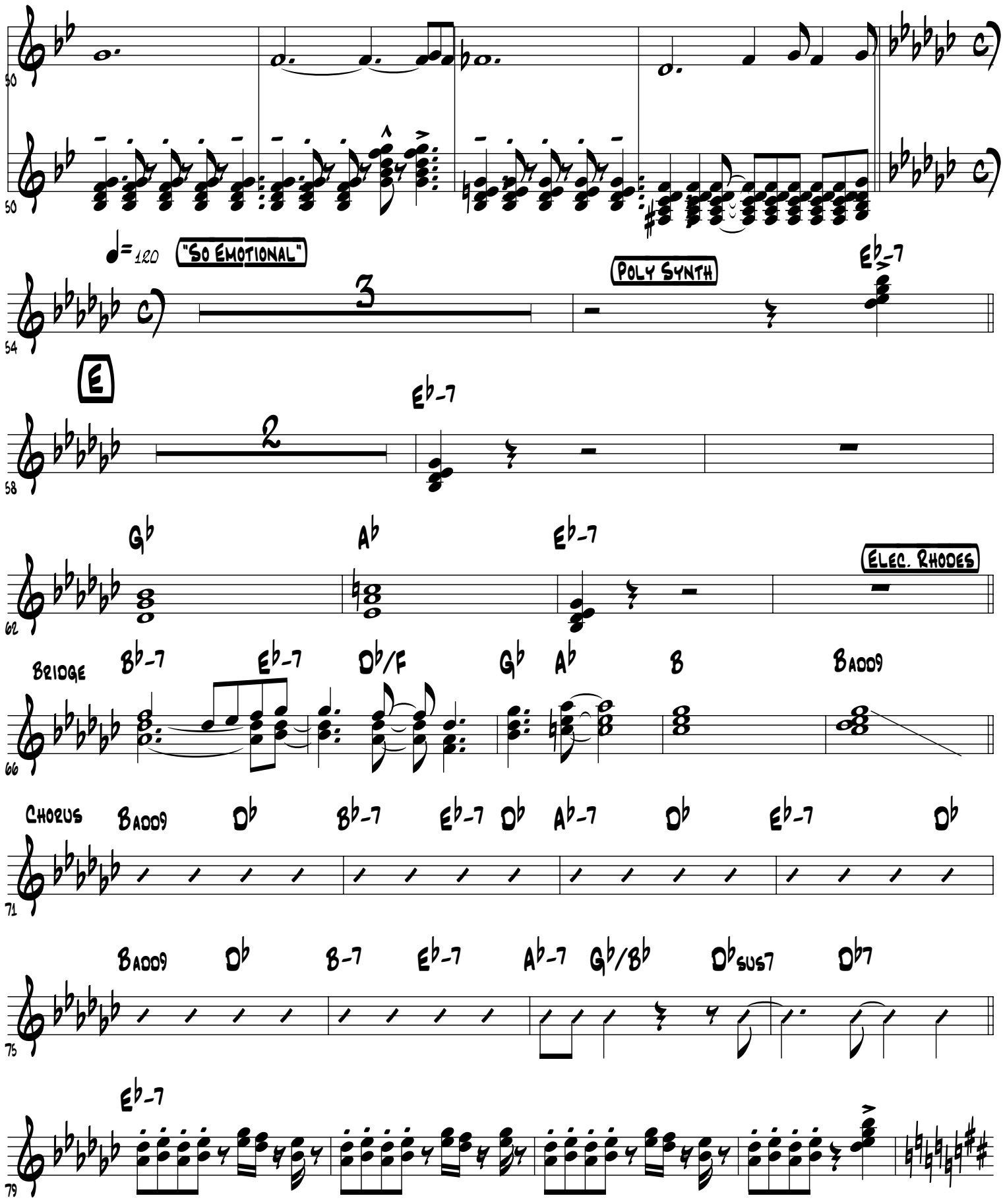
50
50
♩= 120
"So Emotional"
3
Poly Synth
E♭-7
54
E
E♭-7
2
58
G♭
A♭
E♭-7
Elec. Rhodes
62
Bridge
B♭-7
E♭-7
D♭/F
G♭
A♭
B
Badd9
66
Chorus
Badd9
D♭
B♭-7
E♭-7
D♭
A♭-7
D♭
E♭-7
D♭
71
Badd9
D♭
B-7
E♭-7
A♭-7
G♭/B♭
D♭sus7
D♭7
75
E♭-7
79

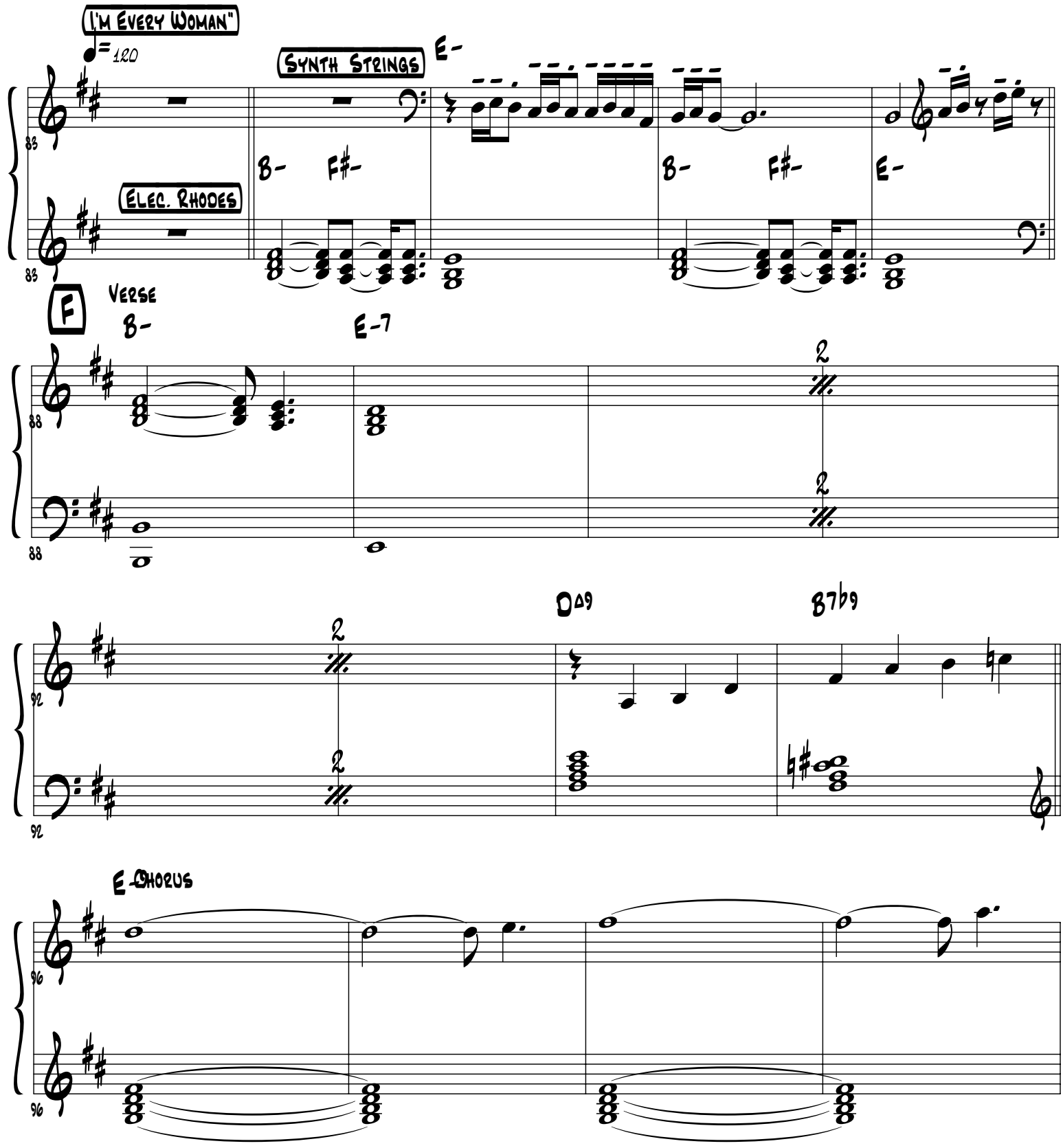
I'm Every Woman"
♩= 120
Synth Strings
E-
B-
F#-
B-
F#-
E-
Elec. Rhodes
F
Verse
B-
E-7
D△9
B7b9
E-Chorus

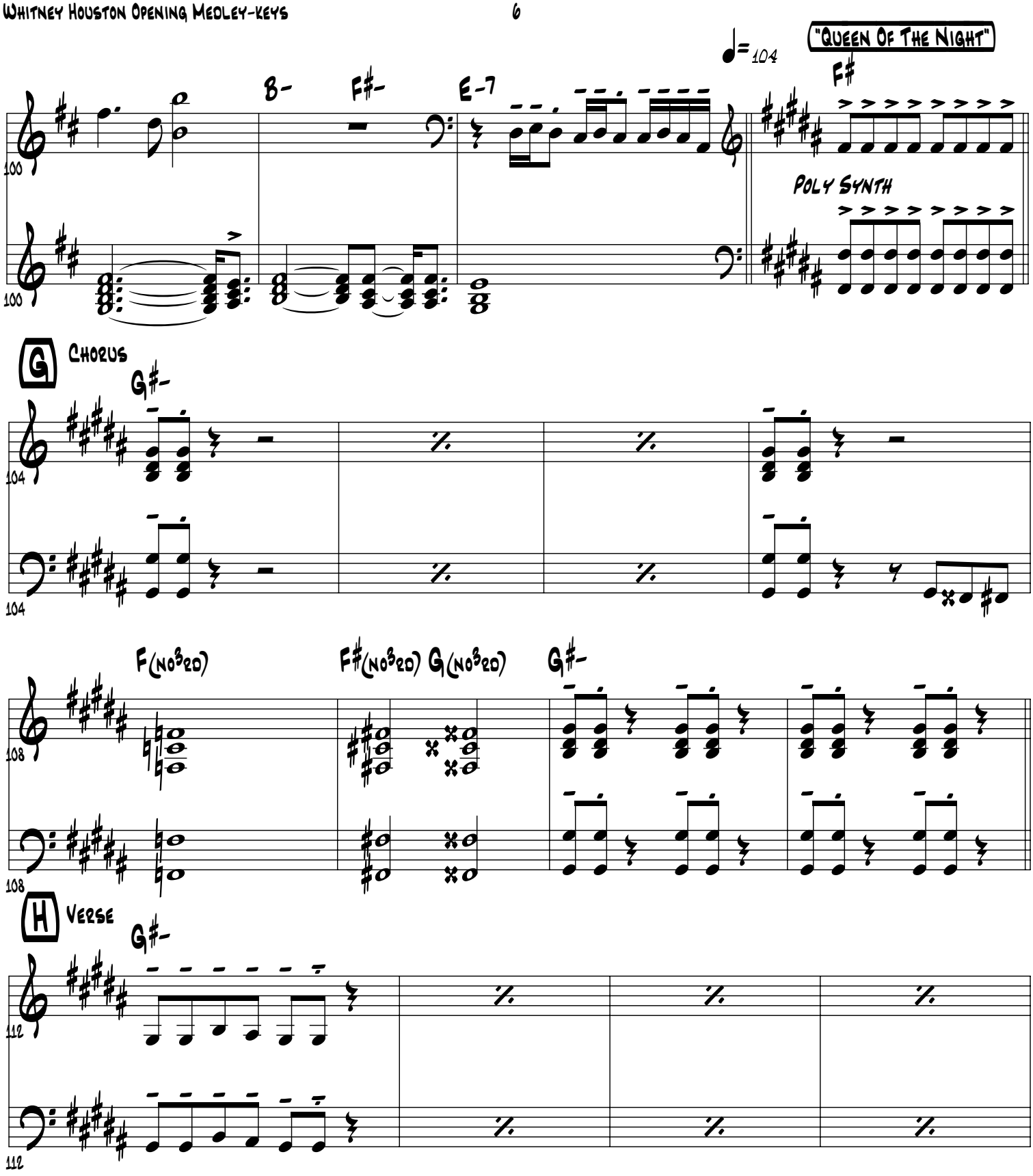
"Queen Of The Night"
♩= 104
B-
F#-
E-7
F#
Poly Synth
100
100
G Chorus
G#-
104
104
F(no3rd)
F#(no3rd)
G(no3rd)
G#-
108
108
H Verse
G#-
112
112

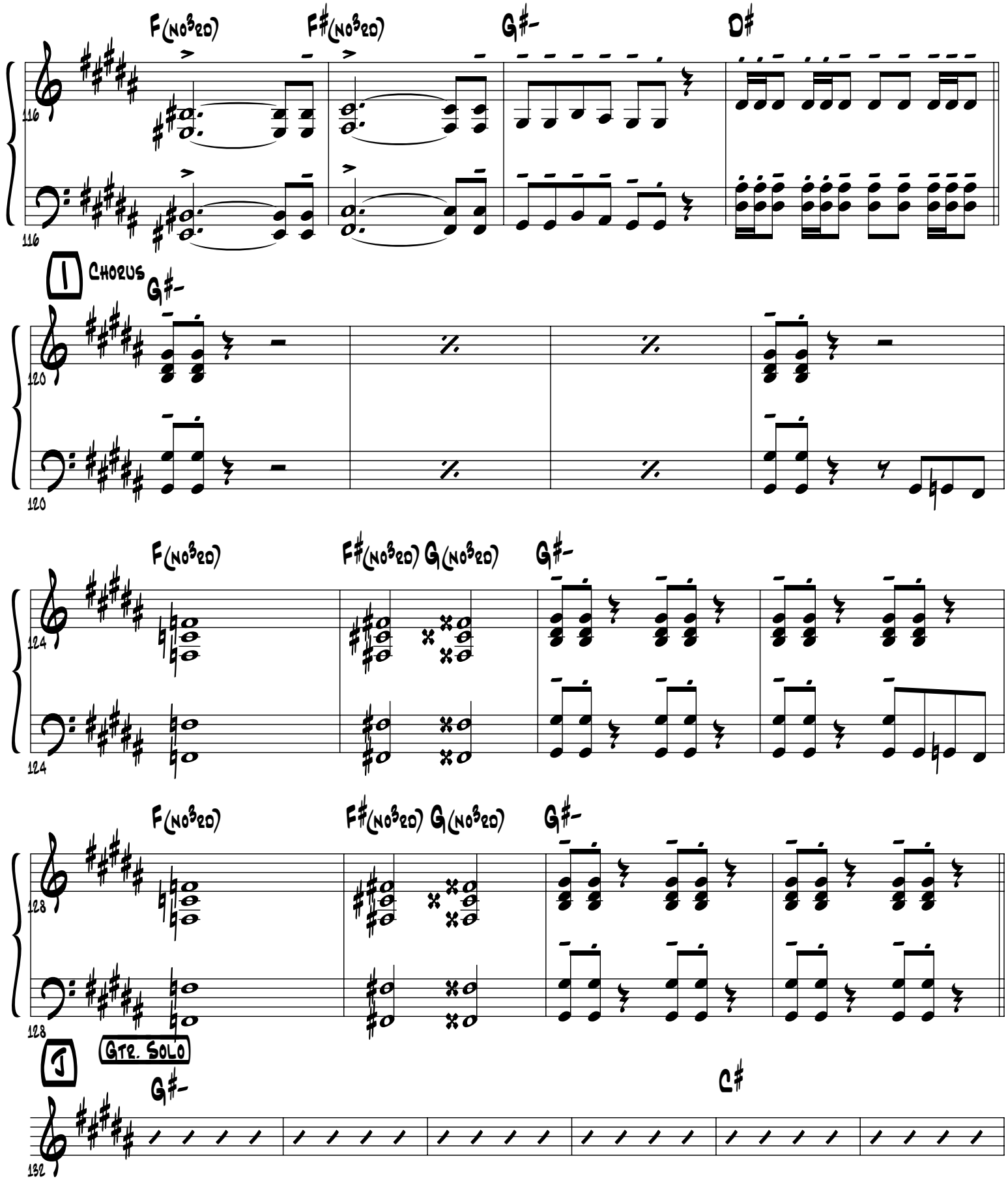
F(no3rd)
F#(no3rd)
G#-
D#
116
116
I
Chorus
G#-
120
120
F(no3rd)
F#(no3rd)
G(no3rd)
G#-
124
124
F(no3rd)
F#(no3rd)
G(no3rd)
G#-
128
128
J
Gtr. Solo
G#-
C#
132

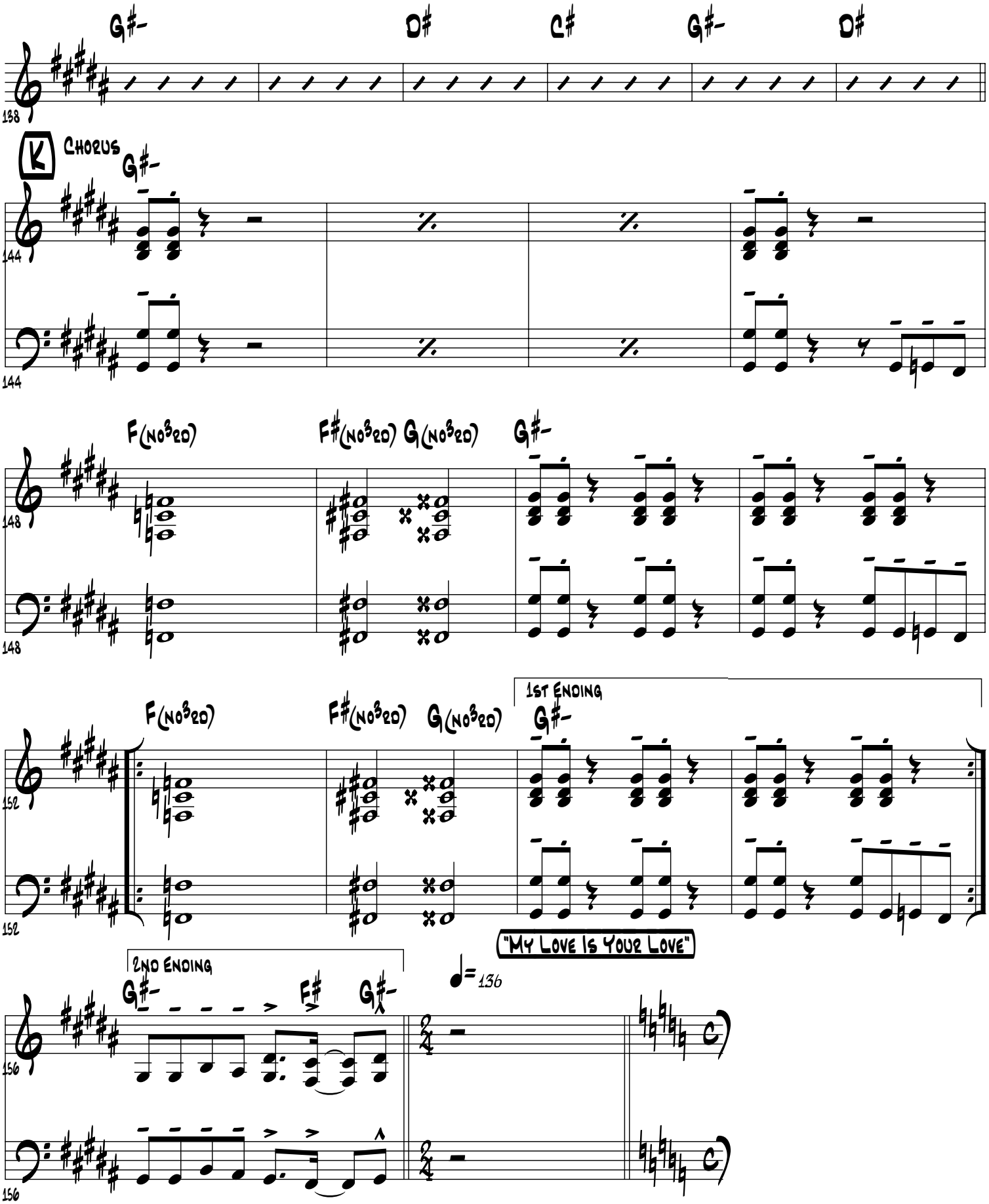
G#-
D#
C#
G#-
D#
138
K
Chorus
G#-
144
144
F(no3rd)
F#(no3rd)
G(no3rd)
G#-
148
148
F(no3rd)
F#(no3rd)
G(no3rd)
1st Ending
G#-
152
152
"My Love Is Your Love"
2nd Ending
G#-
F#
G#-
♩= 136
156
156
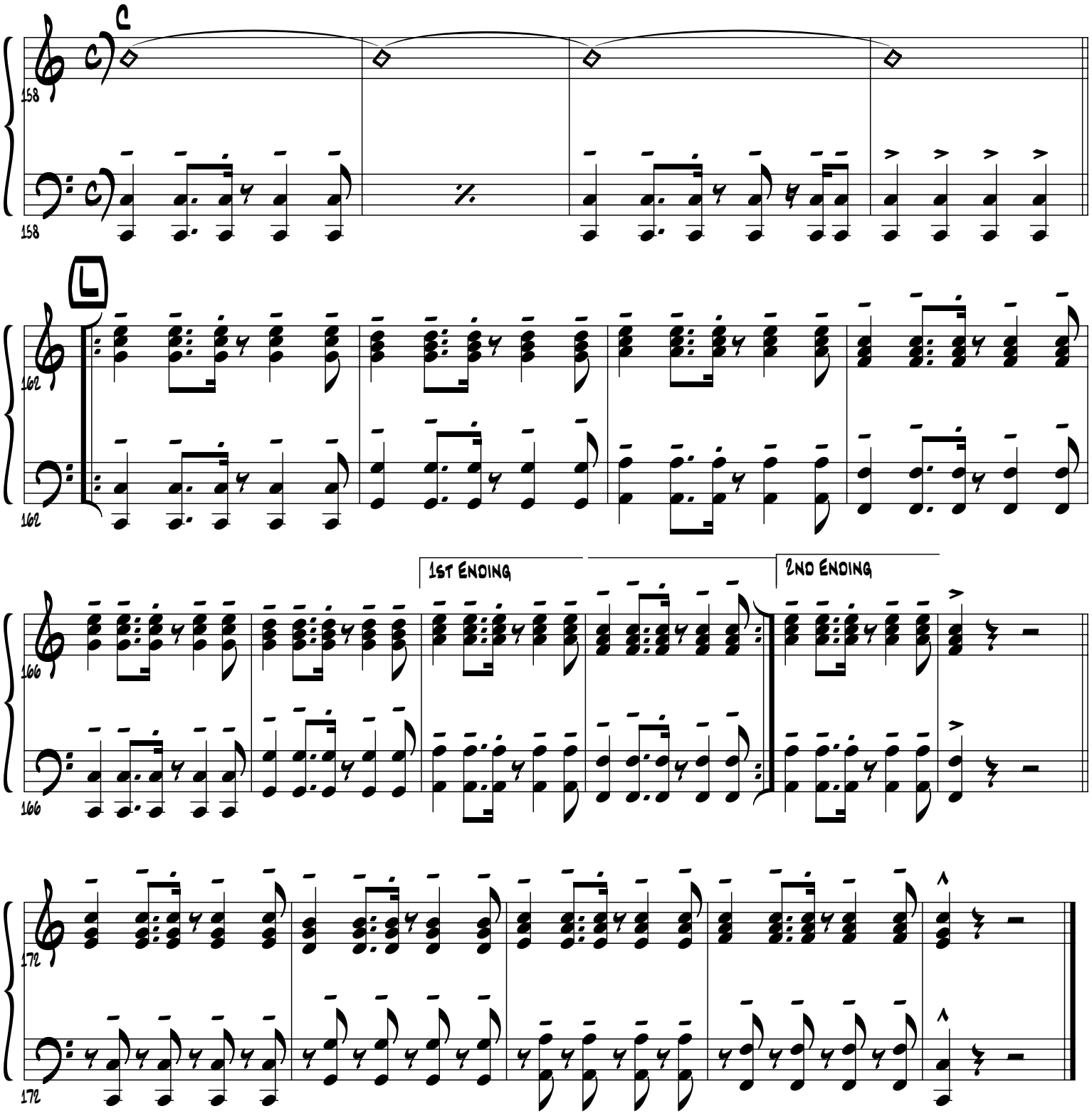
Sound Effects