Guitar

(Legends In Concert)
(Jazmine)

Whitney Houston Opening Medley

Writtne By

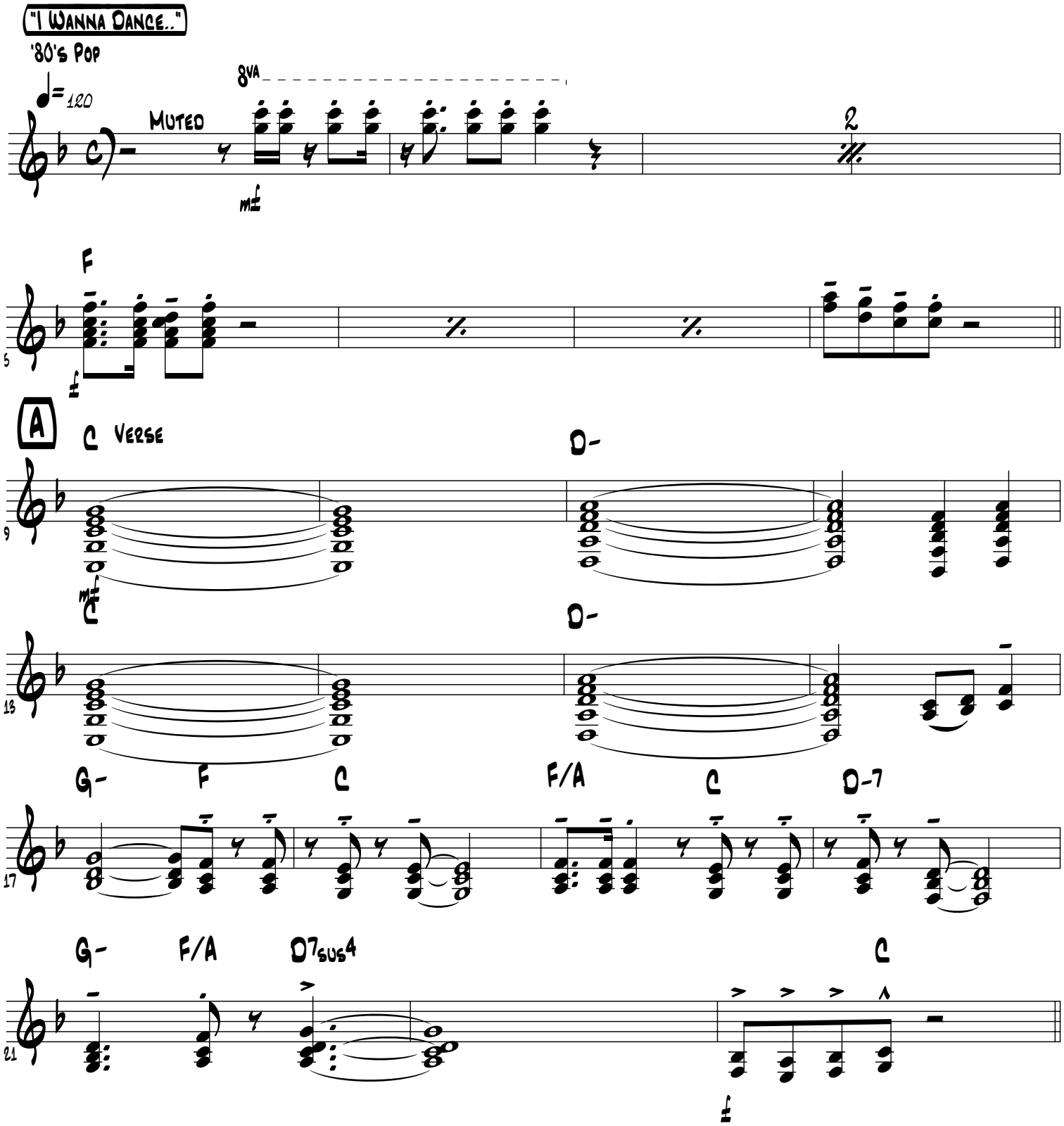

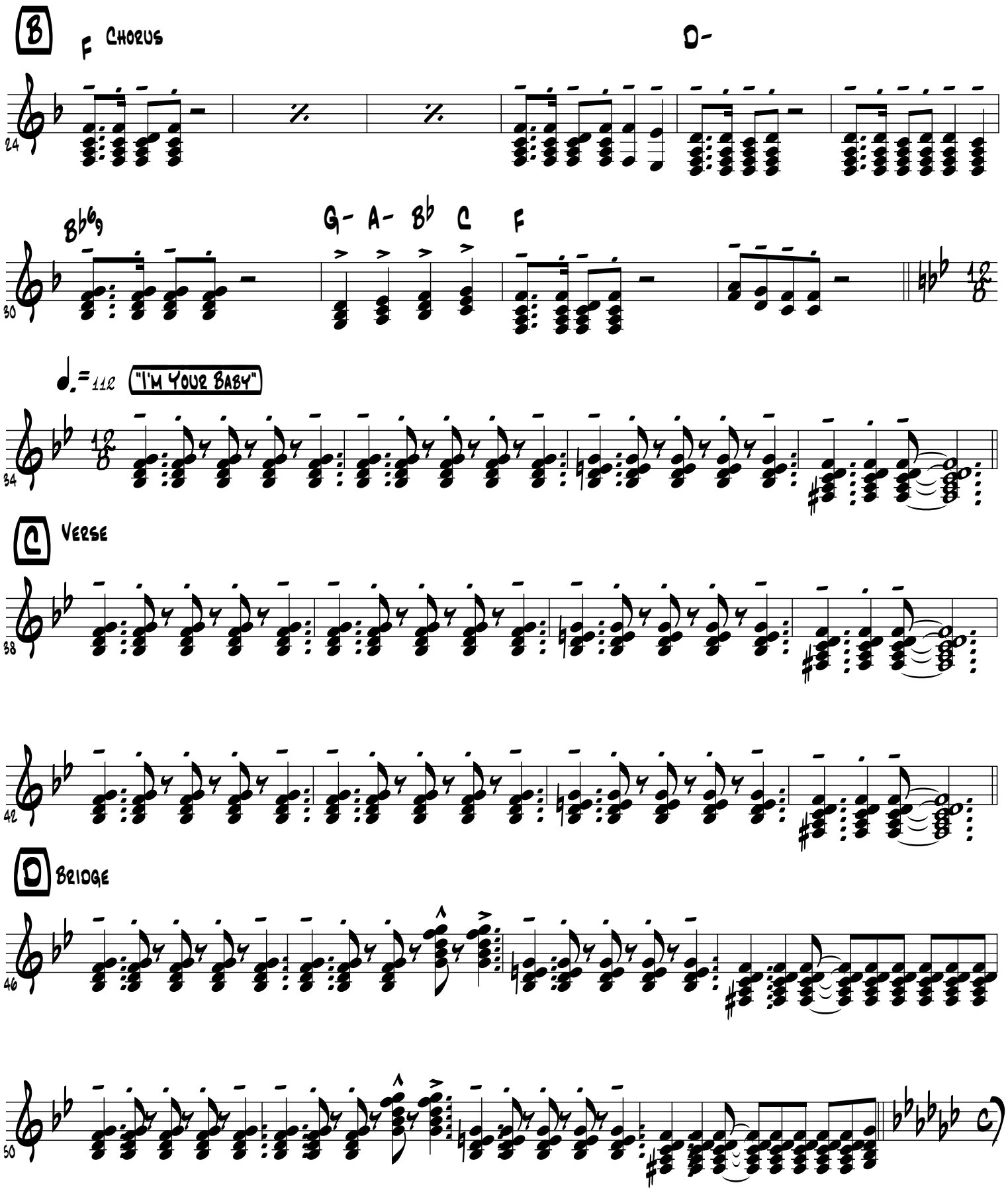
B
F Chorus
D-
24
Bb6/9
G- A- Bb C F
30
♩. = 112
"I'm Your Baby"
34
C
Verse
38
42
D
Bridge
46
50

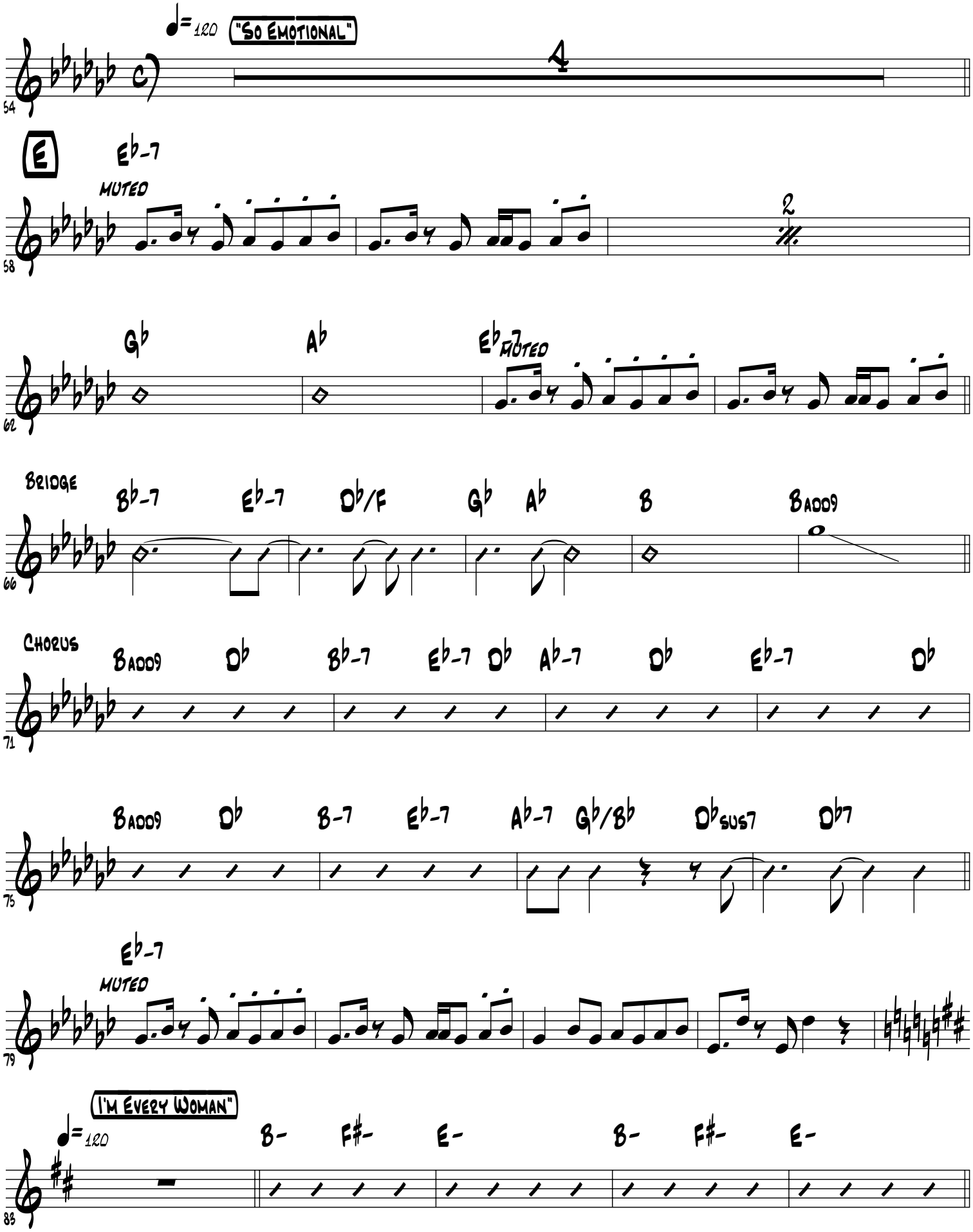
♩=120
"So Emotional"
4
54
E
Eb-7
muted
58
2
Gb
Ab
Eb7 muted
62
Bridge
Bb-7
Eb-7
Db/F
Gb
Ab
B
Badd9
66
Chorus
Badd9
Db
Bb-7
Eb-7
Db
Ab-7
Db
Eb-7
Db
71
Badd9
Db
B-7
Eb-7
Ab-7
Gb/Bb
Dbsus7
Db7
75
Eb-7
muted
79
"I'm Every Woman"
♩=120
B-
F#-
E-
B-
F#-
E-
83

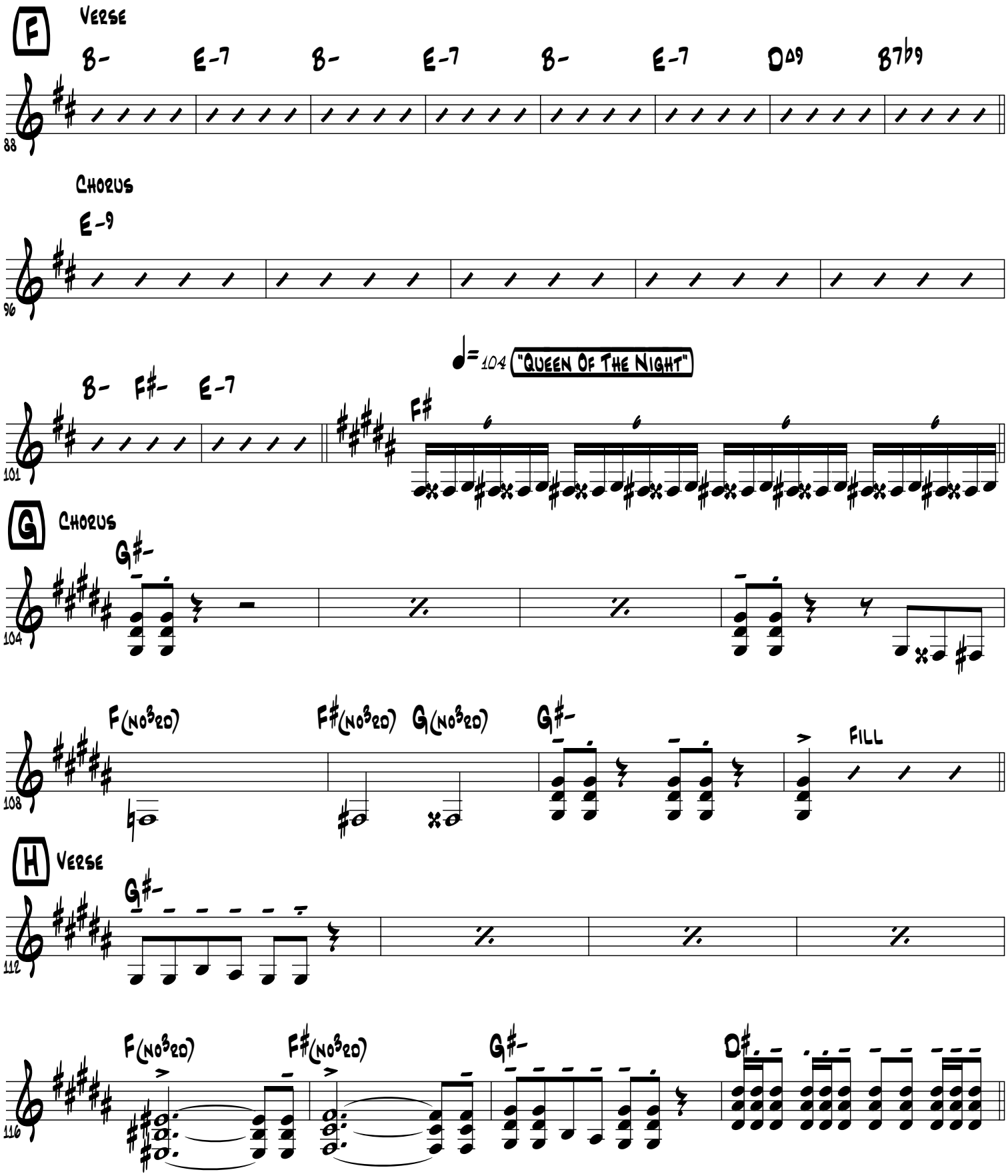
F
Verse
B- E-7 B- E-7 B- E-7 D^9 B7b9
88
Chorus
E-9
96
♩=104 "Queen Of The Night"
B- F#- E-7
F#
101
G
Chorus
G#-
104
F(no3rd) F#(no3rd) G(no3rd) G#-
Fill
108
H
Verse
G#-
112
F(no3rd) F#(no3rd) G#- D#
116

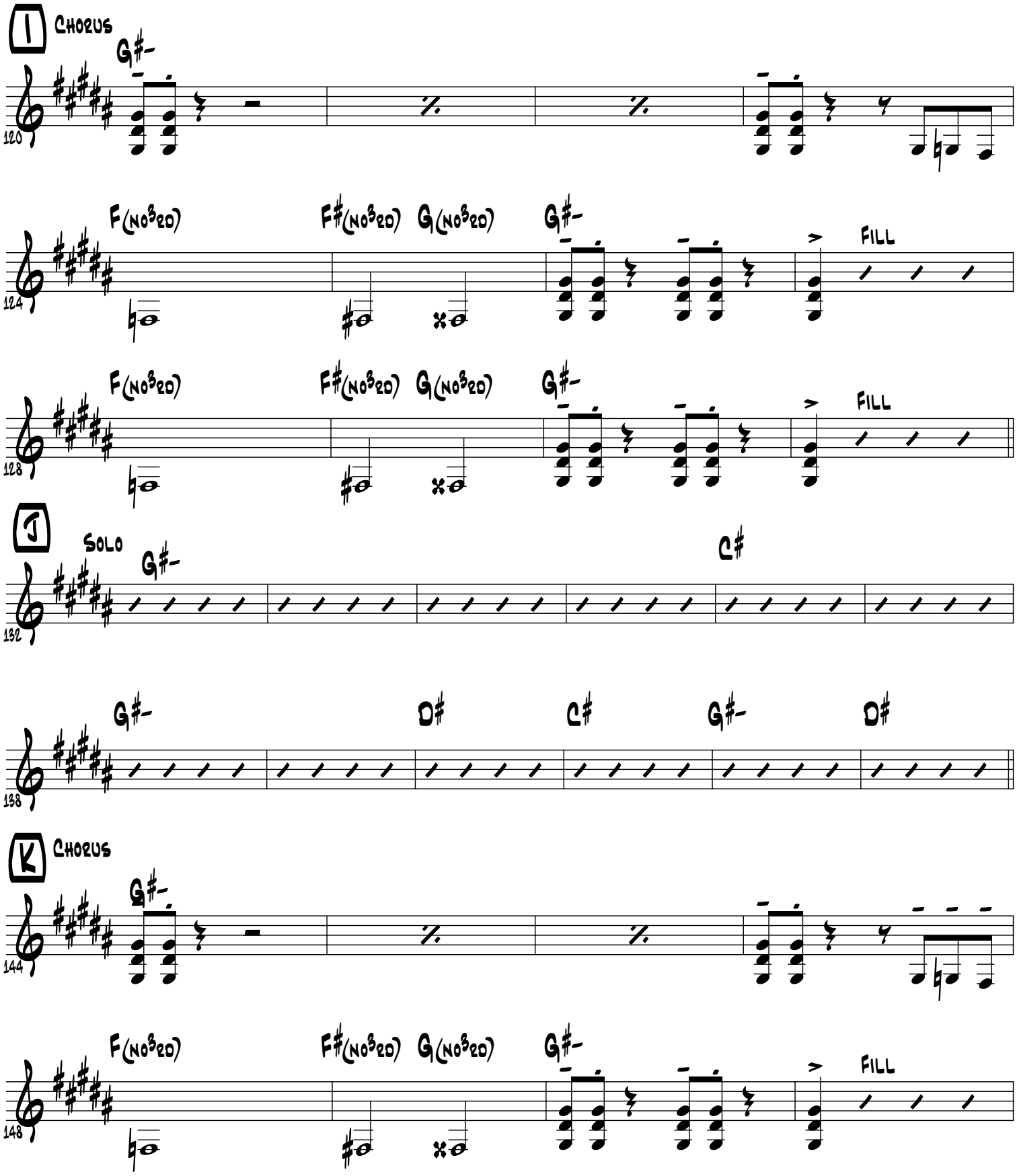
I
Chorus
G#-
120
F(no3rd)
F#(no3rd)
G(no3rd)
G#-
Fill
124
F(no3rd)
F#(no3rd)
G(no3rd)
G#-
Fill
128
J
Solo
G#-
C#
132
G#-
D#
C#
G#-
D#
138
K
Chorus
G#-
144
F(no3rd)
F#(no3rd)
G(no3rd)
G#-
Fill
148

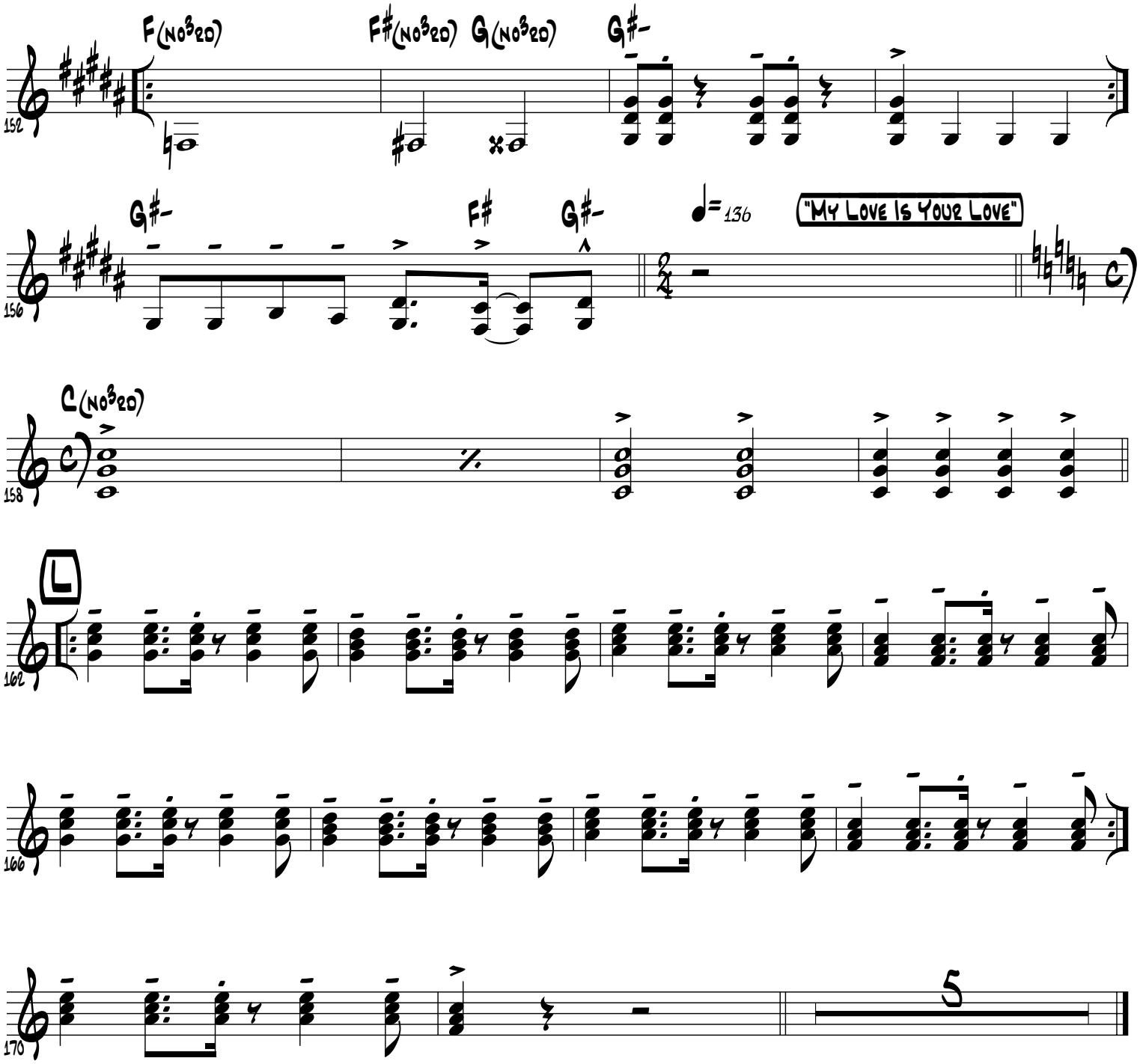
F(no3rd)
F#(no3rd)
G(no3rd)
G#-
152
G#-
F#
G#-
156
♩= 136
"My Love Is Your Love"
C(no3rd)
158
L
162
166
170
5