

BASS

MY WAY

(ALOHA FROM HAWAII CONCERT)

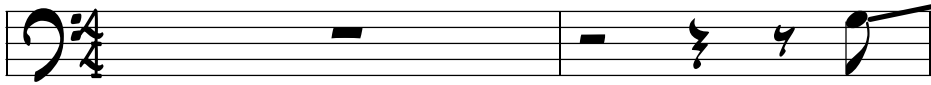

A C CMA7/B C7/Bb A7

Dmin Dmin/C G/B C

C C7/Bb F Bb9

C G7 Fb C-b9

B C CMA7/B C7/Bb A7

Dmin Dmin/C G/B G F/C C

C C7 F Bb9

MY WAY BASS P.2

C G7 F6 C

C C7 F FAUG F6

DMIN7 G7 EMIN7 AMIN7

DMIN7 G7 F6 C

C CMA7/B C7/Bb A7

DMIN DMIN/C G/B G C

C C7/Bb F Bb9

C G7 F C C/G3 DMIN/G

♩. = 100
C C7 F FAUG F6

MY WAY BASS P.3

D^{MIN}7 G⁷ E^{MIN}7 A^{MIN}7

D^{MIN}7 G⁷ F⁶ C

D^{MIN}7 CONDUCTED

MY---WAY

DRUMS

MY WAY

(ALOHA FROM HAWAII CONCERT)

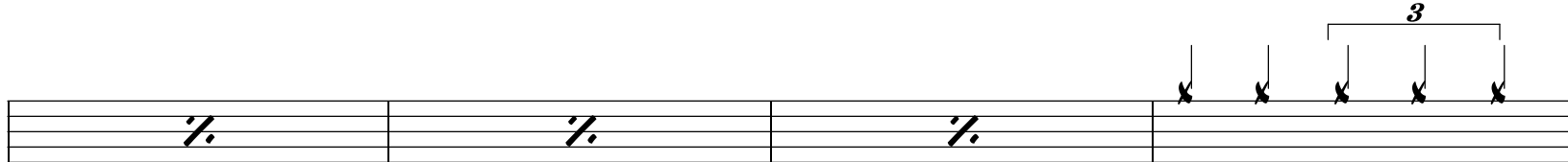
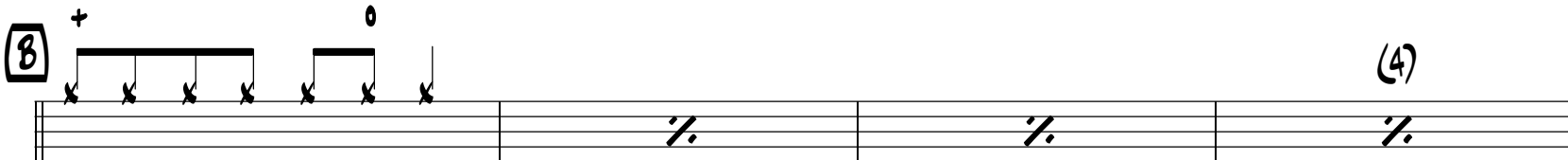
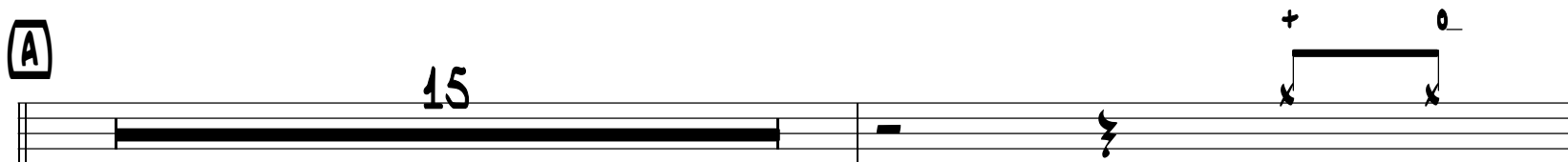
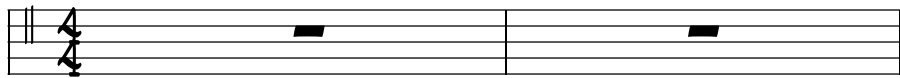

MY WAY DMS P.2

CONDUCTED

MY---WAY

GUITAR

MY WAY

(ALOHA FROM HAWAII CONCERT)

PIANO

A

16

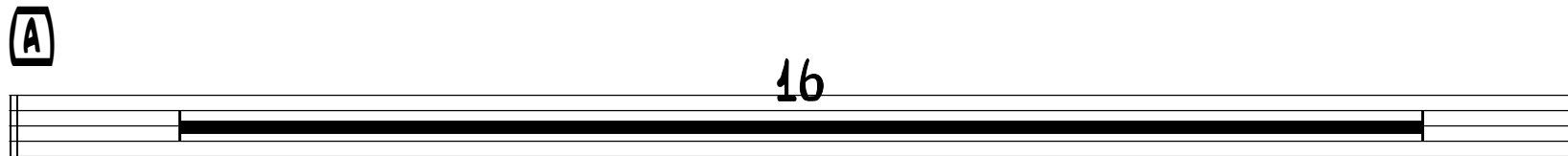

B (ACOUSTIC GTR)

C

3

D^{MIN}7 G⁷

E^{MIN}7 A^{MIN}7 D^{MIN}7 G⁷ F⁶ C

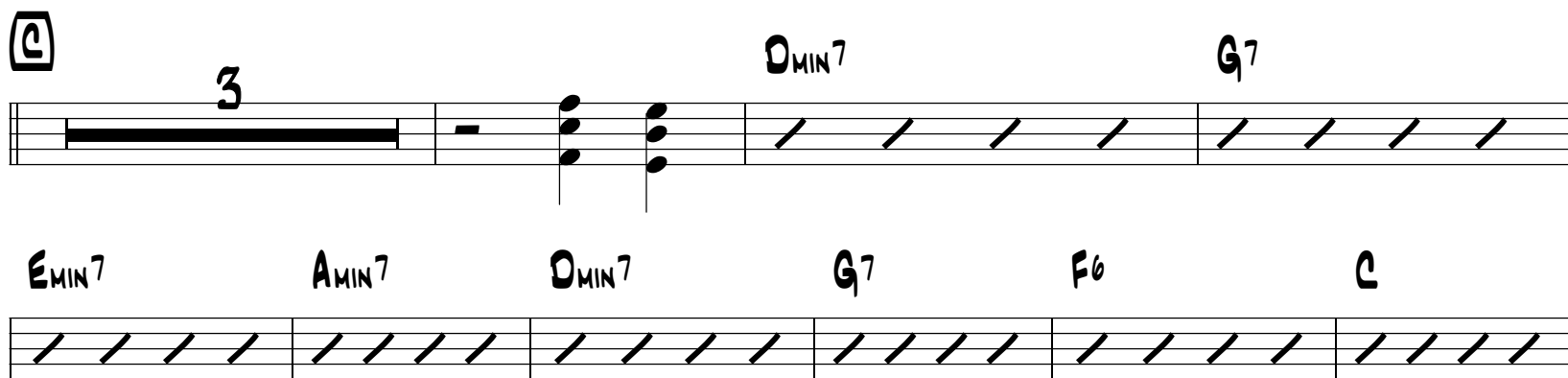

MY WAY GTR P.2

D C CMA7/B C7/Bb A7

Dmin Dmin/C G/B G C

C C7/Bb F Bb9 Bb9#11 Bb9

C G7 F C C/G Dmin/G

E $\text{♩} = 100$ C C7 F FAUG F6

Dmin7 G7 Emin7 Amin7

Dmin7 G7 F6 C

Dmin7 G CONDUCTED F F/G C Dmin/C C

PIANO

MY WAY

(ALOHA FROM HAWAII CONCERT)

8

9

TENOR SAX 5HN

MY WAY

(ALOHA FROM HAWAII CONCERT)

PIANO

A

16

B (FLUTE)

C

3

(TENOR)

MY WAY TR2 P.2

